

# Map 11

## Hydrologic Units

### Legend

- Proposed Well Pad (Proposed Action)
- Expanded Well Pad (Proposed Action)
- Existing Well Pad (Proposed Action)

### Access Roads

- Existing
- Existing - To Be Upgraded
- To Be Constructed

### Pipelines/Gathering Pipelines

- Bull Mountain
- Existing Gathering Pipeline
- Proposed Gathering Pipeline

- Deadman Gulch Federal Unit
- Iron Point Federal Unit
- Sheep Park II Federal Unit
- Trail Gulch Federal Unit
- NFMMDP Project Area

### Named Streams and Rivers

- Bear Creek-North Fork Gunnison River
- Clear Fork East Muddy Creek
- Little Henderson Creek-East Muddy Creek
- Little Muddy Creek
- Outlet Hubbard Creek
- Outlet West Muddy Creek
- Paonia Reservoir

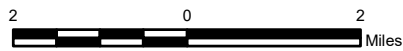
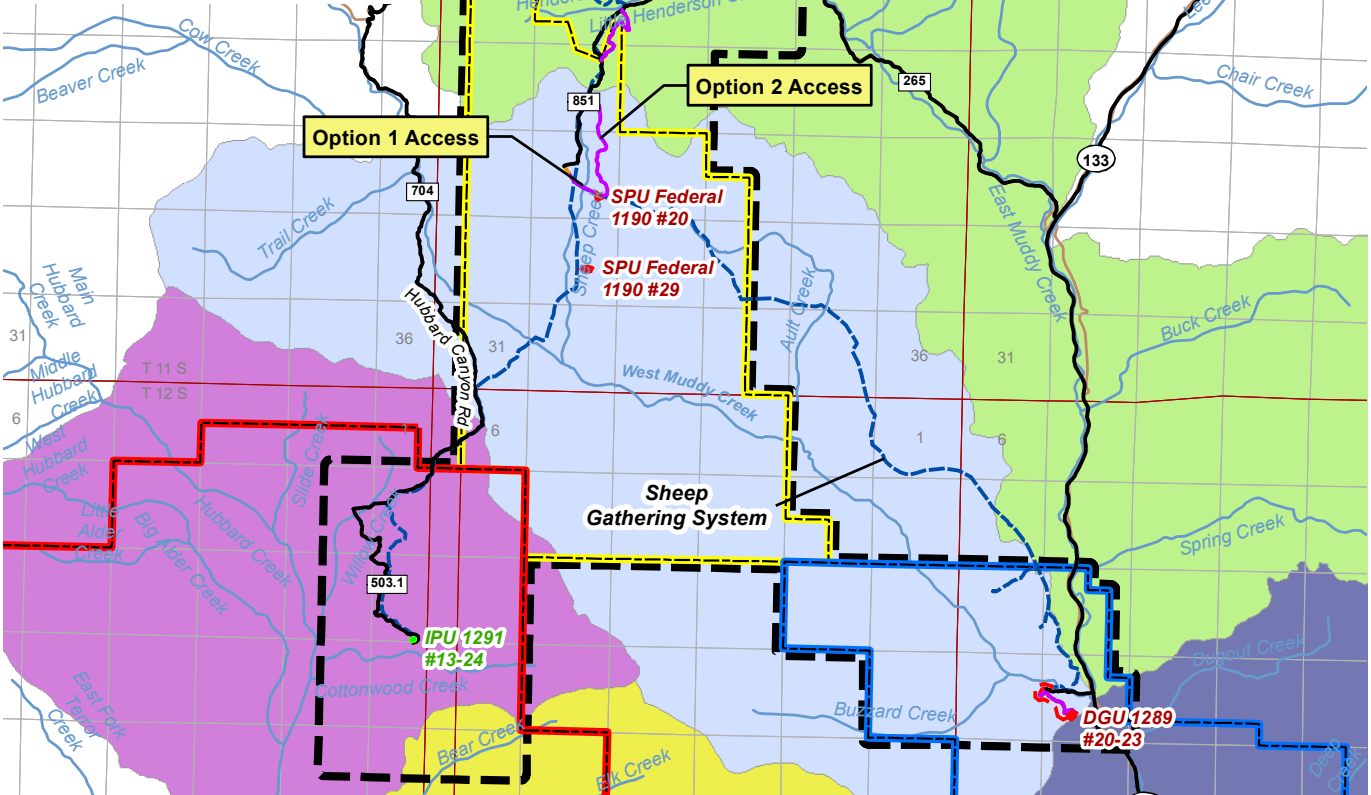

No warranty is made by the Bureau of Land Management for use of the data for purposes not intended by the BLM

